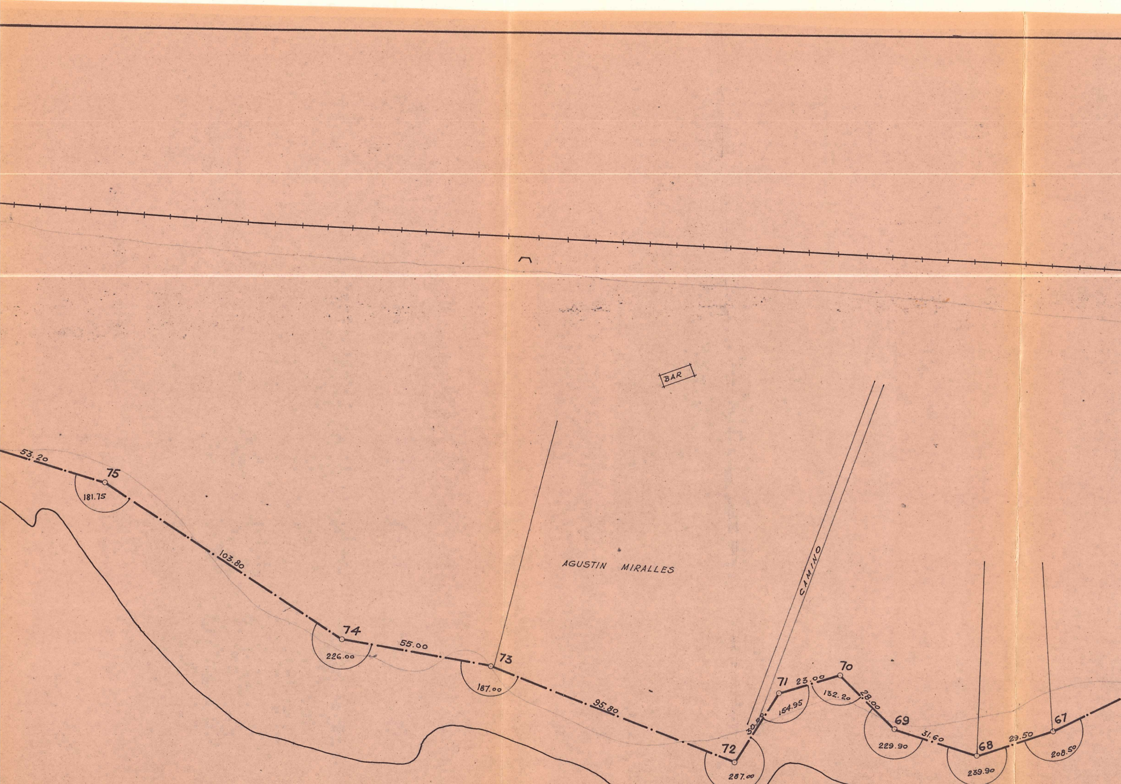
BAR
AGUSTIN MIRALLES
CAMINO
53.20
75
181.75
103.80
74
226.00
55.00
73
187.00
95.80
72
287.00
30.00
71
154.95
23.00
70
132.20
28.00
69
229.90
31.60
68
239.90
29.50
67
208.50

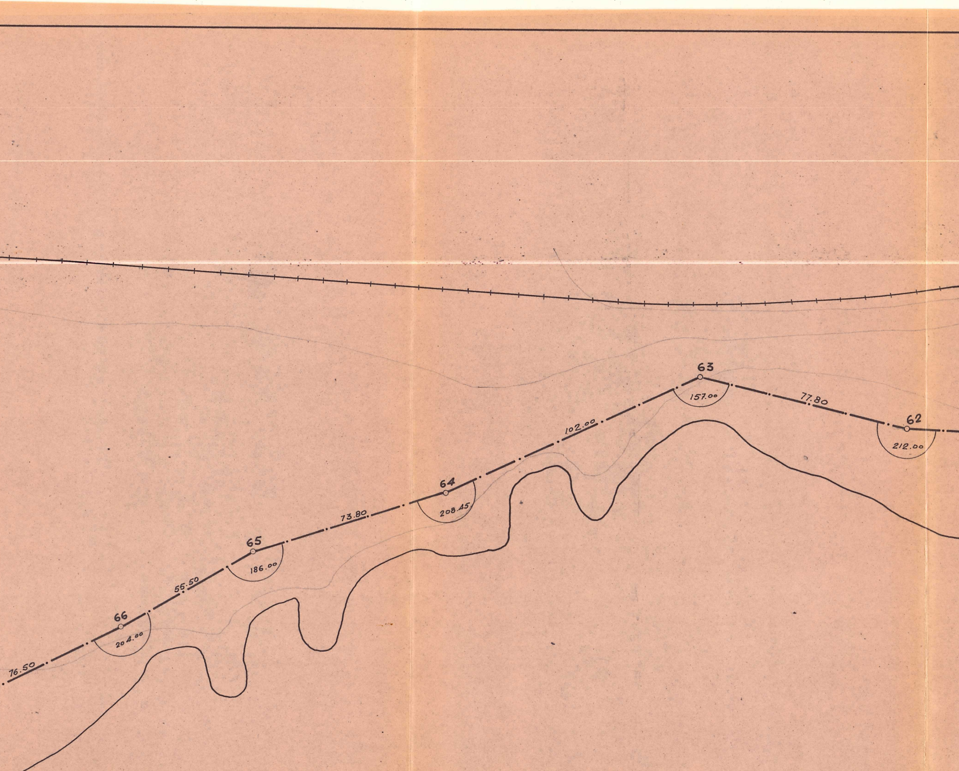
63
157.00
77.80
62
212.00
102.00
64
208.45
73.80
65
186.00
55.50
66
204.00
76.50

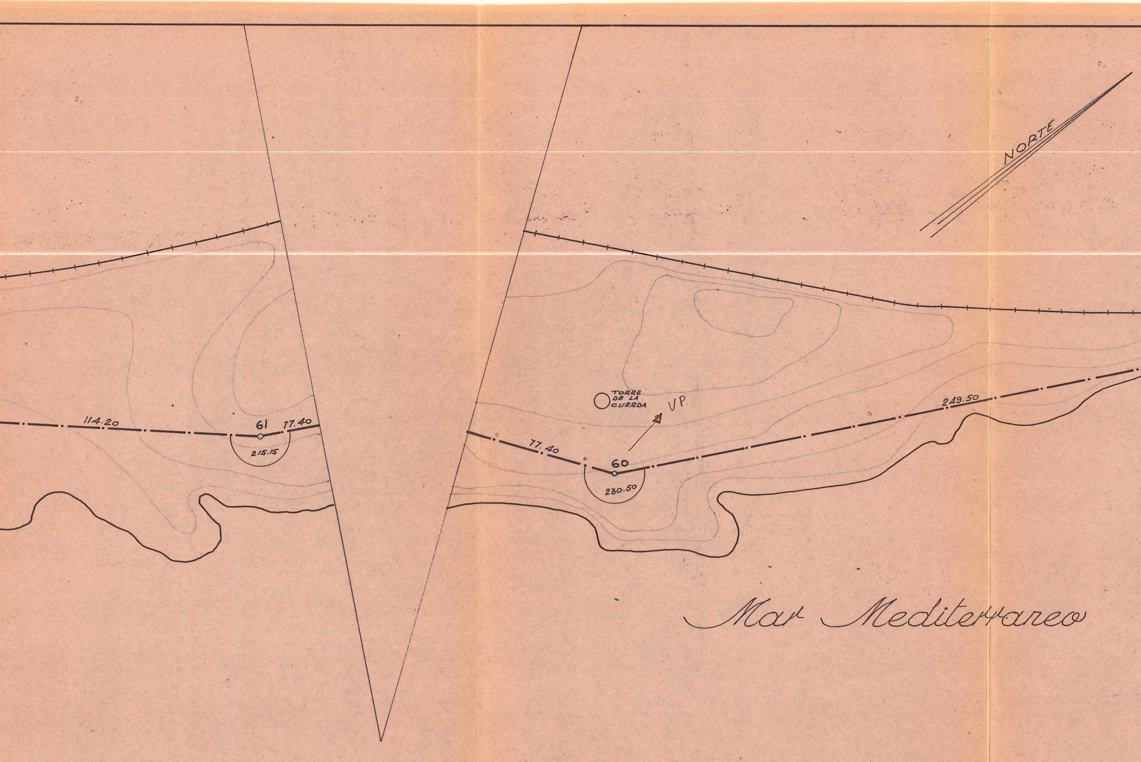
NORTE
114.20
61
77.40
215.15
TORRE DE LA CUERDA
V.P.
77.40
60
230.50
249.50
Mar Mediterraneo

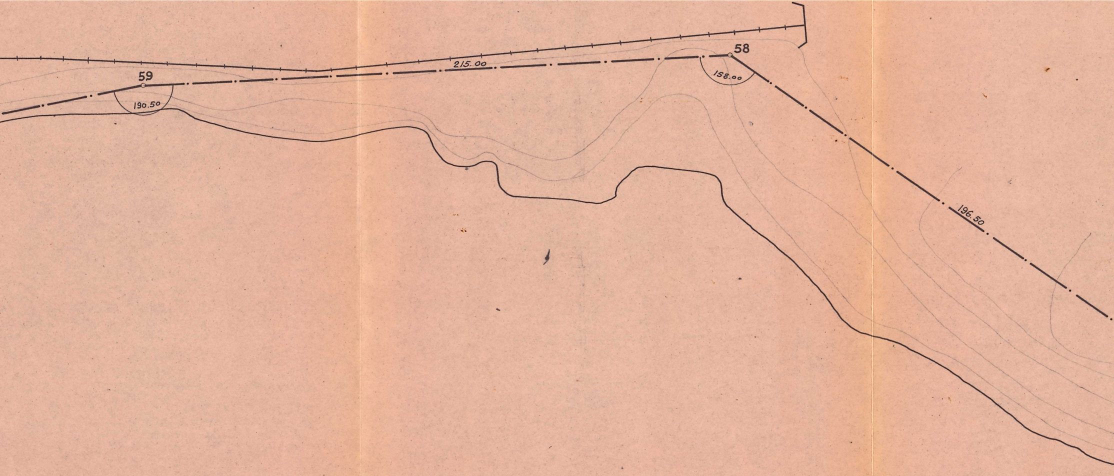
59
190.50
215.00
58
158.00
196.50

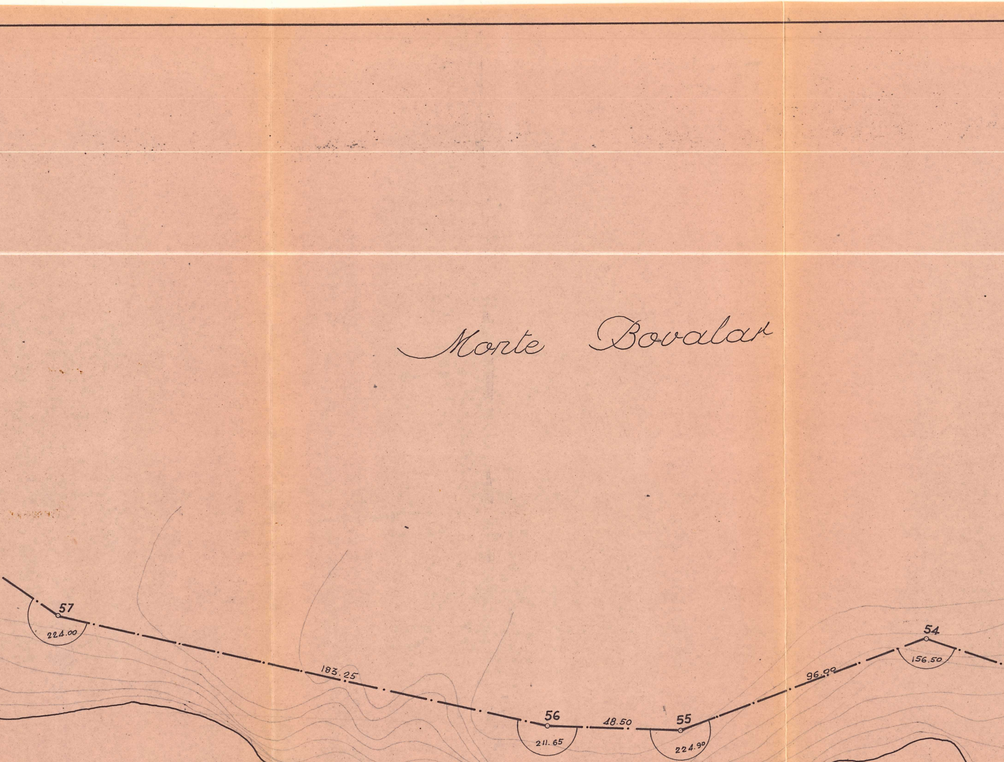
Monte Bovalar
57
224.00
183.25
56
211.65
48.50
55
224.90
96.00
54
156.50

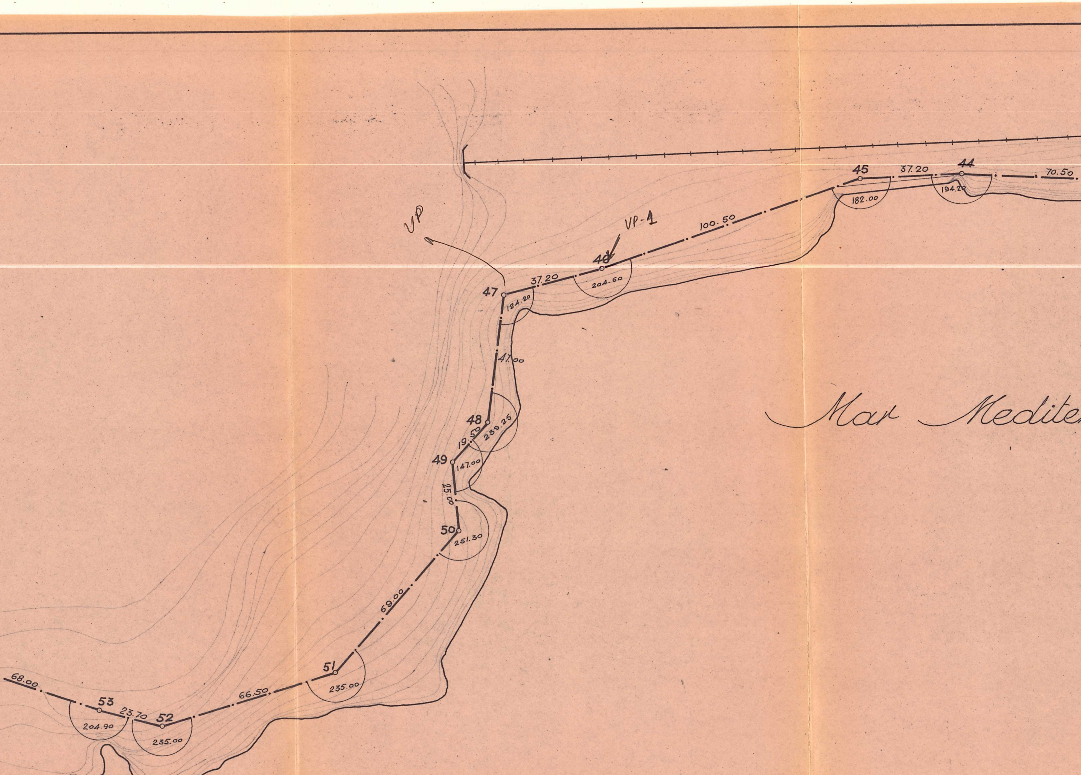
VP
VP-1
45
37.20
44
70.50
182.00
194.20
100.50
46
204.60
37.20
47
124.20
47.00
Mar Mediter
48
239.25
19.50
49
147.00
25.00
50
251.30
69.00
51
235.00
66.50
68.00
53
23.70
52
204.90
235.00

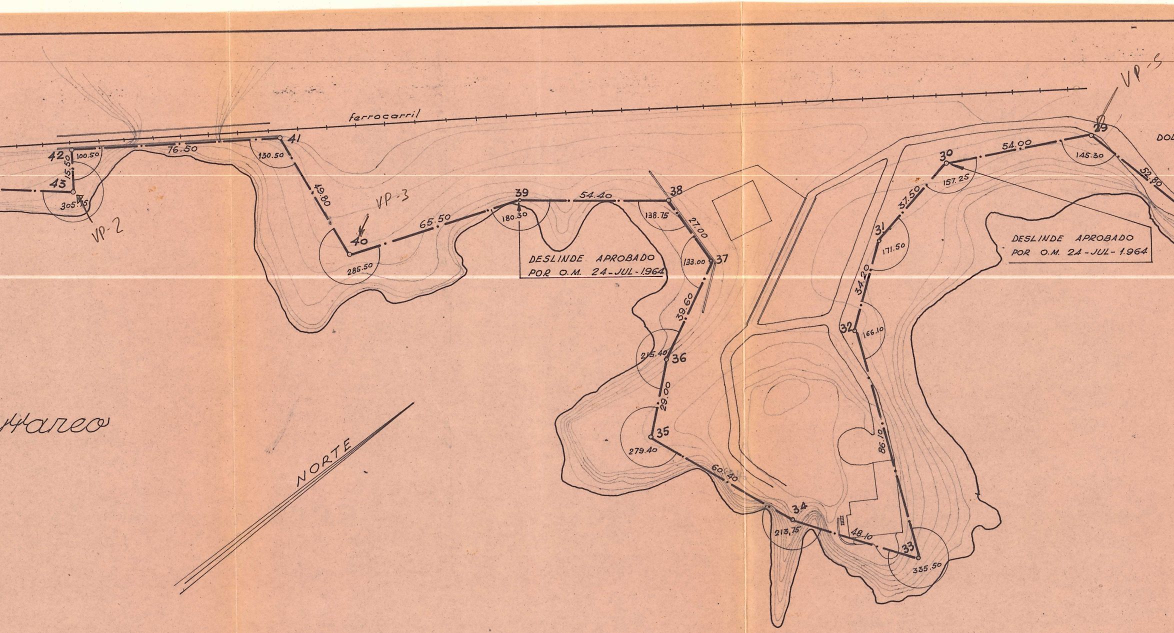
ferrocarril
VP-5
DOL
29
145.30
52.80
54.00
30
157.25
37.50
31
171.50
DESLINDE APROBADO
POR O.M. 24-JUL-1.964
34.20
32
166.10
86.10
33
335.50
48.10
34
213.75
60.40
35
279.40
29.00
36
215.40
39.60
37
133.00
27.00
38
138.75
54.40
39
180.30
DESLINDE APROBADO
POR O.M. 24-JUL-1.964
65.50
40
285.50
VP-3
49.80
41
130.50
76.50
42
100.50
15.50
43
305.75
VP-2
Hareo
NORTE

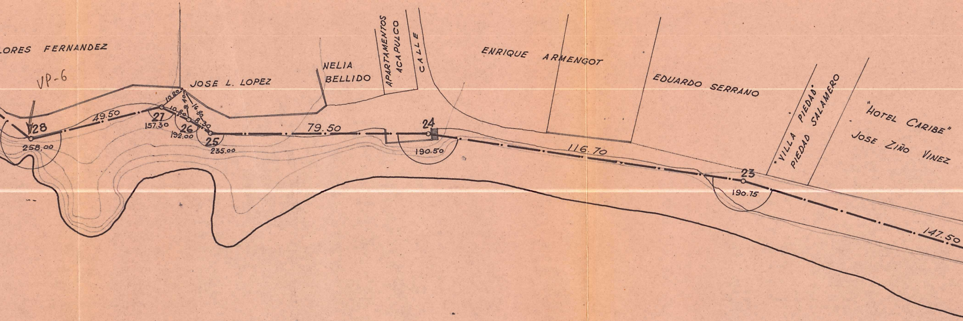
LORES FERNANDEZ
VP-6
JOSE L. LOPEZ
NELIA BELLIDO
APARTAMENTOS ACAPULCO
CALLE
ENRIQUE ARMENGOT
EDUARDO SERRANO
VILLA PIEDAD
PIEDAD SALAMERO
"HOTEL CARIBE"
JOSE ZIÑO VINEZ
28
258.00
49.50
27
157.30
10.20
9.40
16.80
10.80
8.30
26
192.00
25
235.00
79.50
24
190.50
116.70
23
190.75
147.50

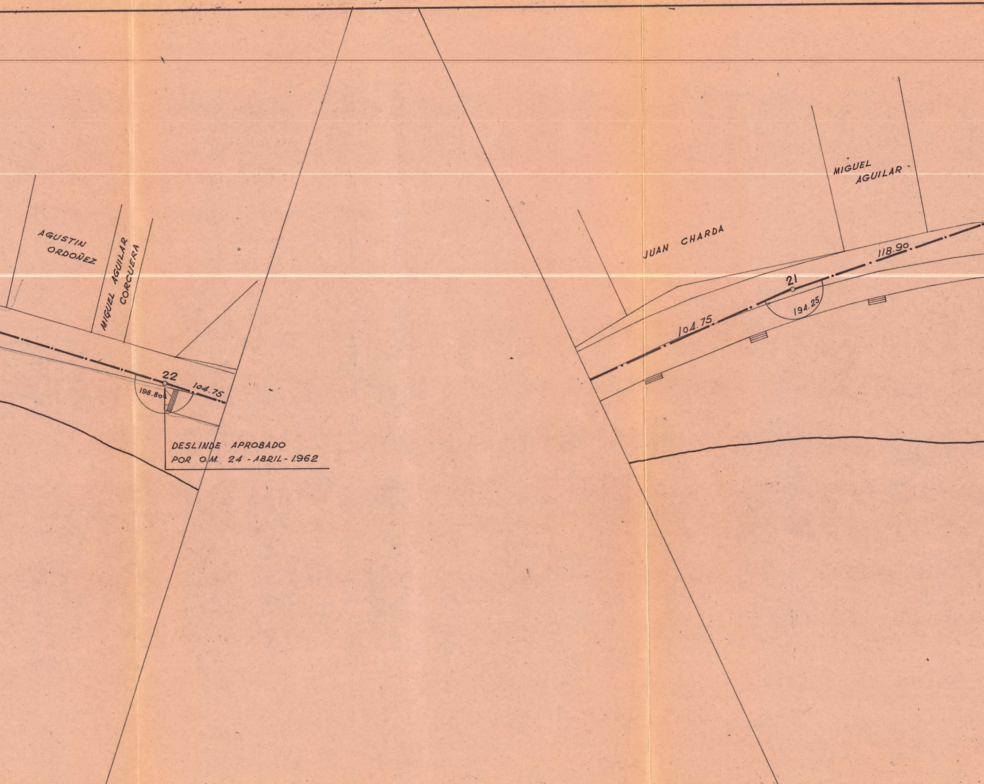
DESLINDE APROBADO
POR O.M. 24 - ABRIL - 1962
AGUSTIN ORDOÑEZ
MIGUEL AGUILAR CORCUERA
22
198.80
104.75
JUAN CHARDA
MIGUEL AGUILAR
21
194.25
104.75
118.90

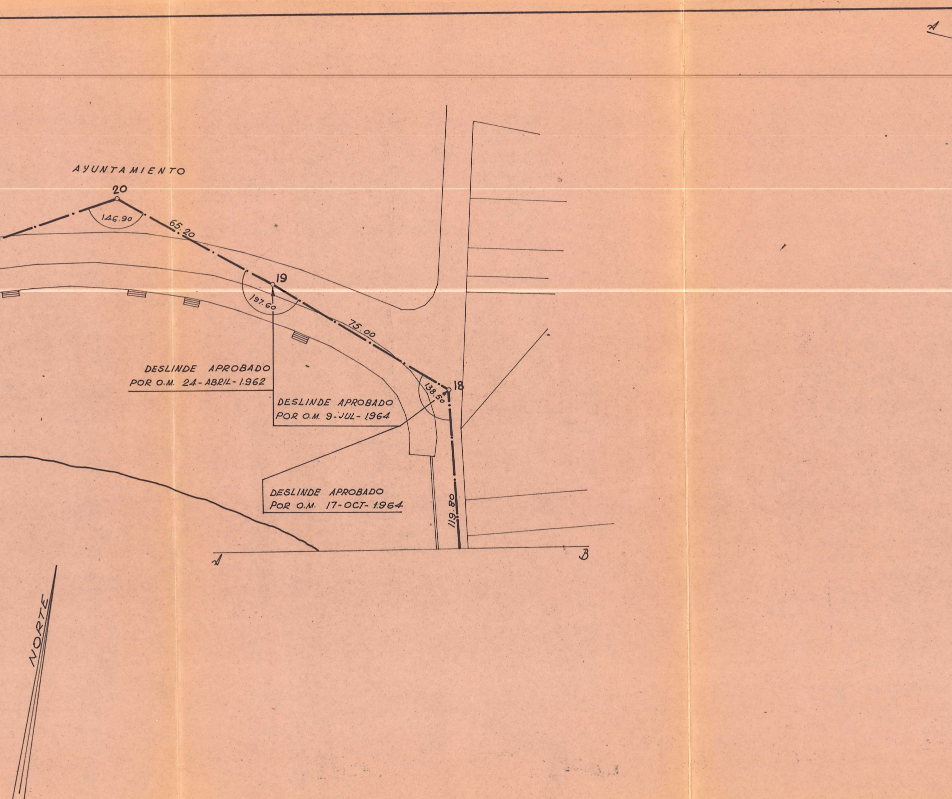
A
AYUNTAMIENTO
20
146.90
65.20
19
197.60
75.00
18
138.50
119.80
A
B
NORTE

DESLINDE APROBADO
POR O.M. 24-ABRIL-1.962

DESLINDE APROBADO
POR O.M. 9-JUL-1.964

DESLINDE APROBADO
POR O.M. 17-OCT-1.964

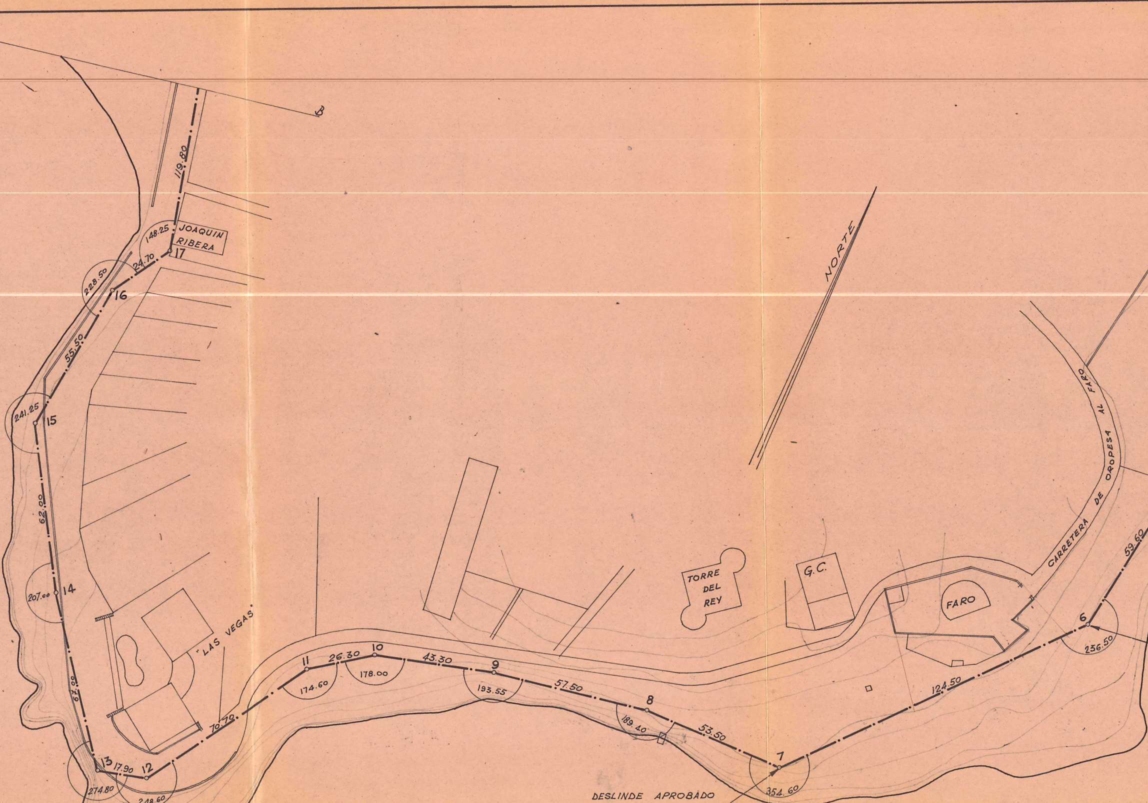
B
119.80
148.25
JOAQUIN RIBERA
17
24.70
228.50
16
55.50
241.25
15
62.00
207.00
14
67.00
13
17.90
12
274.80
248.60
"LAS VEGAS"
70.70
11
26.30
10
174.60
178.00
43.30
9
193.55
57.50
8
189.40
53.50
7
354.60
NORTE
TORRE DEL REY
G.C.
FARO
CARRETERA DE OROPESA AL FARO
59.60
6
236.50
124.50
DESLINDE APROBADO

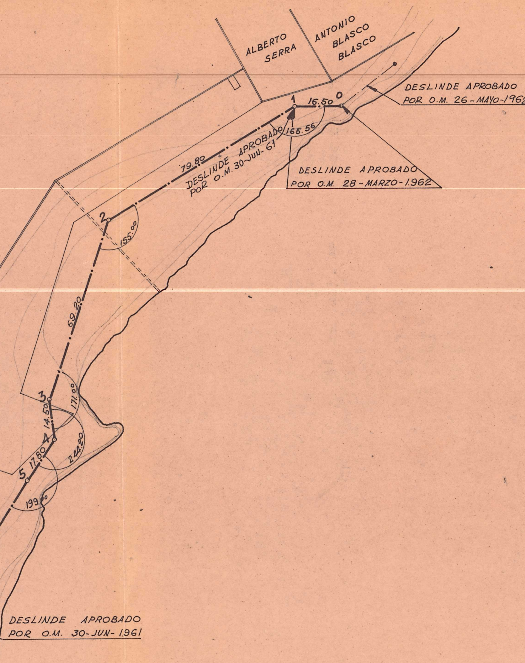
ALBERTO SERRA
ANTONIO BLASCO BLASCO
1
16.50
0
79.80
165.56
2
155.00
69.20
3
14.50
171.00
4
244.20
5
17.80
199.00

DESLINDE APROBADO POR O.M. 26-MAYO-1962

DESLINDE APROBADO POR O.M. 30-JUN-61

DESLINDE APROBADO POR O.M. 28-MARZO-1.962

DESLINDE APROBADO POR O.M. 30-JUN-1961

—·—·— LINEA LIMITE DE LA Z.M.T. ACTUAL COINCIDENTE CON LA ANTIGUA.

ALINEACIONES	LONGITUDES	RUMBOS	VERTICES	ANGULOS
0-1	16,50	127,50	--	--
1-2	79,80	161,25	1	165,56
2-3	69,20	206,20	2	155,--
3-4	14,50	235,--	3	171,--
4-5	17,80	190,10	4	244,20
5-6	59,60	190,90	5	199,--
6-7	124,50	153,80	6	236,50
7-8	53,50	100,20	7	354,60
8-9	57,50	110,80	8	189,40
9-10	43,30	116,95	9	193,55
10-11	26,30	139,20	10	178,--
11-12	70,70	164,10	11	174,60
12-13	17,90	115,50	12	248,60
13-14	67,--	41,--	13	274,80
14-15	62,--	34,05	14	207,--
15-16	55,50	392,90	15	241,25
16-17	24,70	364,50	16	228,50
17-18	119,80	15,90	17	148,25
18-19	75,--	76,--	18	138,50
19-20	65,20	78,20	19	197,60
20-21	118,90	131,40	20	146,90
21-22	104,75	137,05	21	194,25
22-23	147,50	138,50	22	198,80
23-24	116,70	147,80	23	190,75
24-25	79,50	157,10	24	190,50
25-26	8,30	120,50	25	235,--
26-27	10,80	128,75	26	192,--
27-28	49,50	173,--	27	157,30
28-29	52,80	114,75	28	258,--
29-30	54,--	169,45	29	145,30
30-31	37,50	211,75	30	157,25
31-32	34,20	241,--	31	171,50
32-33	86,10	274,55	32	166,10
33-34	48,10	138,90	33	335,50
34-35	60,40	124,--	34	213,75
35-36	29,--	45,--	35	279,40
36-37	39,60	30,--	36	215,40
37-38	27,--	96,25	37	133,--
38-39	54,40	157,--	38	138,75
39-40	65,50	177,20	39	180,30
40-41	49,80	91,80	40	285,50
41-42	76,50	161,--	41	130,50
42-43	15,50	260,50	42	100,50
43-44	70,50	155,--	43	305,75
44-45	37,20	160,50	44	194,20
45-46	100,50	178,90	45	182,--
46-47	37,20	174,05	46	204,60
47-48	47,--	249,80	47	124,20
48-49	19,50	211,50	48	239,25
49-50	25,--	263,25	49	147,--
50-51	69,--	212,--	50	251,30
51-52	66,50	176,55	51	235,--
52-53	23,70	141,45	52	235,--
53-54	68,--	137,--	53	204,90
54-55	96,--	180,55	54	156,50
55-56	48,50	155,50	55	224,90
56-57	183,25	143,90	56	211,65
57-58	196,50	119,25	57	224,--
58-59	215,--	161,25	58	158,--
59-60	249,50	170,60	59	190,50
60-61	77,40	140,45	60	230,50
61-62	114,20	125,55	61	215,15
62-63	77,80	113,25	62	212,--
63-64	102,--	156,--	63	157,--
64-65	73,80	148,--	64	208,45
65-66	55,50	162,--	65	186,--
66-67	76,50	157,90	66	204,--
67-68	29,50	148,75	67	208,50

ALINEACIONES	LONGITUDES	RUMBOS	VERTICES	ANGULOS
68-69	31,60	109,20	68	239,90
69-70	28,--	79,75	69	229,90
70-71	23,--	146,95	70	132,20
71-72	30,--	193,--	71	154,95
72-73	95,80	105,--	72	287,--
73-74	55,--	117,75	73	187,--
74-75	103,80	91,65	74	226,--
75-76	53,20	110,20	75	181,75
76-77	77,--	88,90	76	221,--
77-78	95,--	114,90	77	174,25
78-79	149,80	142,95	78	171,55
79-80	22,50	93,50	79	249,30
80-81	19,50	159,--	80	134,50
81-82	185,20	122,80	81	235,75
82-83	39,50	154,--	82	169,20
83-84	9,50	195,20	83	161,25
84-85	39,20	153,15	84	238,90
85-86	25,--	165,97	85	188,--
86-87	46,--	171,83	86	193,50
87-88	92,30	140,90	87	230,55
88-89	45,80	91,65	88	249,--
89-90	28,--	120,15	89	171,50
90-91	57,--	152,82	90	167,30
91-92	28,30	75,75	91	177,--
92-93	68,--	100,35	92	175,25
93-94	41,--	184,50	93	115,25
94-95	38,35	123,80	94	261,--
95-96	22,50	52,90	95	271,50
96-97	37,20	9,--	96	243,75
97-98	133,80	95,--	97	113,--
98-99	36,15	120,--	98	174,50
99-100	41,50	114,--	99	206,50
100-101	76,90	61,22	100	252,75
101-102	39,70	161,15	101	100,45
102-103	35,--	18,15	102	343,--
103-104	33,80	161,85	103	56,15
104-105	68,70	83,75	104	278,--
105-106	11,60	123,90	105	159,80
106-107	96,60	125,45	106	198,50
107-108	26,80	75,50	107	250,25
108-109	69,50	20,10	108	255,--
109-110	36,80	175,95	109	44,50
110-111	59,50	208,03	110	168,--
111-112	72,30	104,35	111	303,25
112-113	26,--	81,80	112	222,25
113-114	7,65	82,--	113	201,15
114-115	25,50	78,50	114	202,--
115-116	14,50	74,50	115	203,50
116-117	17,--	69,35	116	206,--
117-118	26,--	66,15	117	203,15
118-119	113,50	71,75	118	194,70
119-120	20,50	80,50	119	191,40
120-121	17,--	86,--	120	194,--
121-122	46,50	96,--	121	190,50
122-123	33,--	106,27	122	189,20
123-124	37,80	107,30	123	199,--
124-125	11,30	116,75	124	191,50
125-126	74,--	153,25	125	162,--
126-127	20,--	146,12	126	207,30
127-128	18,--	94,47	127	252,60
128-129	31,70	75,97	128	217,95
129-130	98,40	63,96	129	211,75
130-131	38,50	60,75	130	202,80
131-132	41,40	131,48	131	129,95
132-133	89,60	139,50	132	191,75

Oropesa, 25 de Abril de 1.970

POR EL M.O.P.
el ingeniero jefe
del Reg. de
puertos y S. M.

el ayudante de O.P.